

## Saxophones

To place into the top ensemble, excerpts must be played at the highest metronome marking.

### Saxophone Audition

Blues: quarter note 170-190

Pickup to A-C

Pickup to G-I

ALTO 1

# BLUES

KENNY CLARKE/FRANCY BOLAND BIG BAND

FRANCY BOLAND

♩=108 **A**

*p*

5

10 **B**

14

18

23 **C**

**STOP**

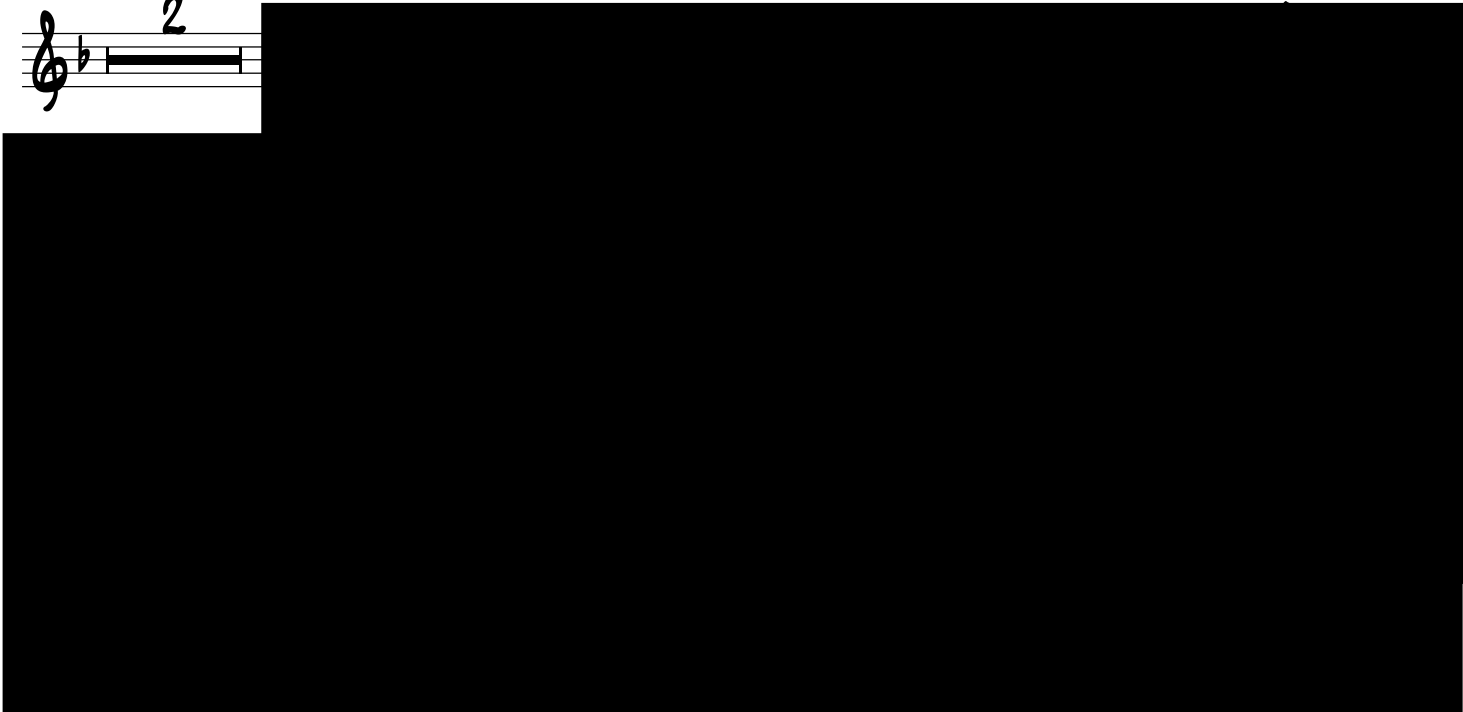

ALTO 1

2

G7 C7 (LAST X)  
p

73 **G** SAXES ON CUE →

85 **H**

93

STOP

TENOR 1

# BLUES

KENNY CLARKE/FRANCY BOLAND BIG BAND

FRANCY BOLAND

$\text{♩} = 108$  **A**

*p*

5

10 *f* **B**

15

20 **C**

2

**STOP**

C7 F7 (LAST X)

73 **G** SAXES ON CUE →

85 **H**

**STOP**

BARI. SAX.

# BLUES

KENNY CLARKE/FRANCY BOLAND BIG BAND

FRANCY BOLAND

♩=108

**A**

*p*

5

10

**B**

15

20

**C**

2

**STOP**

CUE

(LAST X)

*p*

**G** SAXES ON CUE →

73

77

81

**H**

85

89

93

STOP